

FRONT ELEVATION

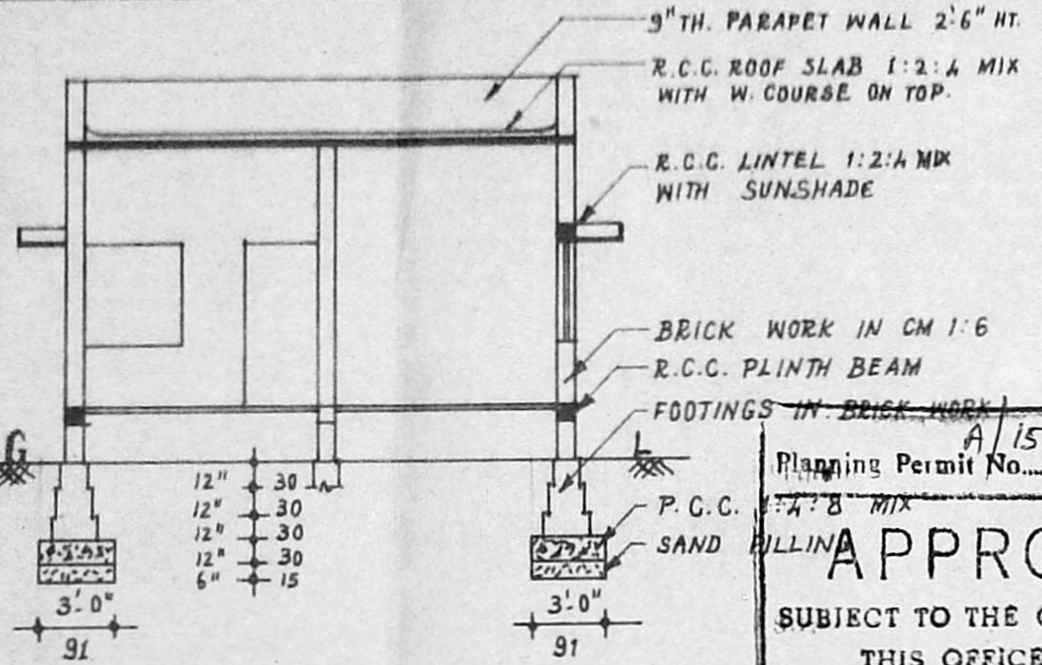

SECTION - CC

Planning Permit No. A/15685/488/53  
**APPROVED**  
 SUBJECT TO THE CONDITIONS IN THIS OFFICE LETTER.  
 No. A2/26367/53 Date 10/5/93  
 FOR MEMBER SECRETARY  
 MADRAS METROPOLITAN KEY PLAN (NTS)  
 DEVELOPMENT AUTHORITY  
 MADRAS - 600 008.

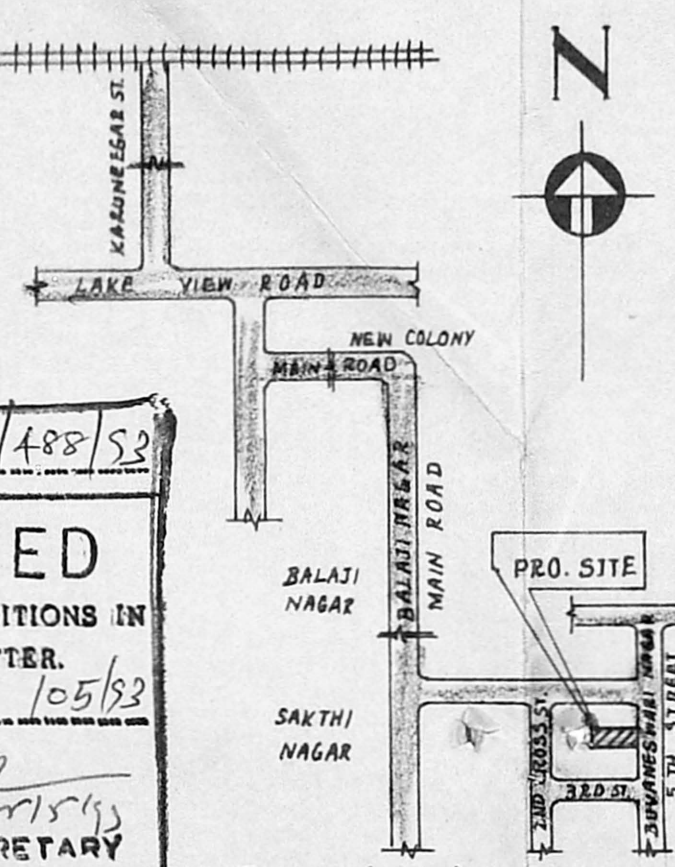

JOINERY

D	DOOR	3'-3"	x	6'-6"	( 100 x 200 )
D <sub>1</sub>	DOOR	3'-0"	x	6'-6"	( 91 x 200 )
D <sub>2</sub>	DOOR	2'-6"	x	6'-6"	( 76 x 200 )
W	WINDOW	3'-0"	x	4'-0"	( 91 x 122 )
W <sub>1</sub>	WINDOW	4'-0"	x	4'-0"	( 122 x 122 )
V	VENTILATOR	3'-0"	x	2'-0"	( 91 x 61 )

AREA STATEMENT

PLOT AREA	1262.5	SFT.	117.2	SM.
PLINTH AREA	501.5	SFT.	46.61	SM.
PLOT COVERAGE	40%			

LEGEND

PROPOSED	
ROADS	
BOUNDRY	

*Mr. Hari Haran 25/10/153*

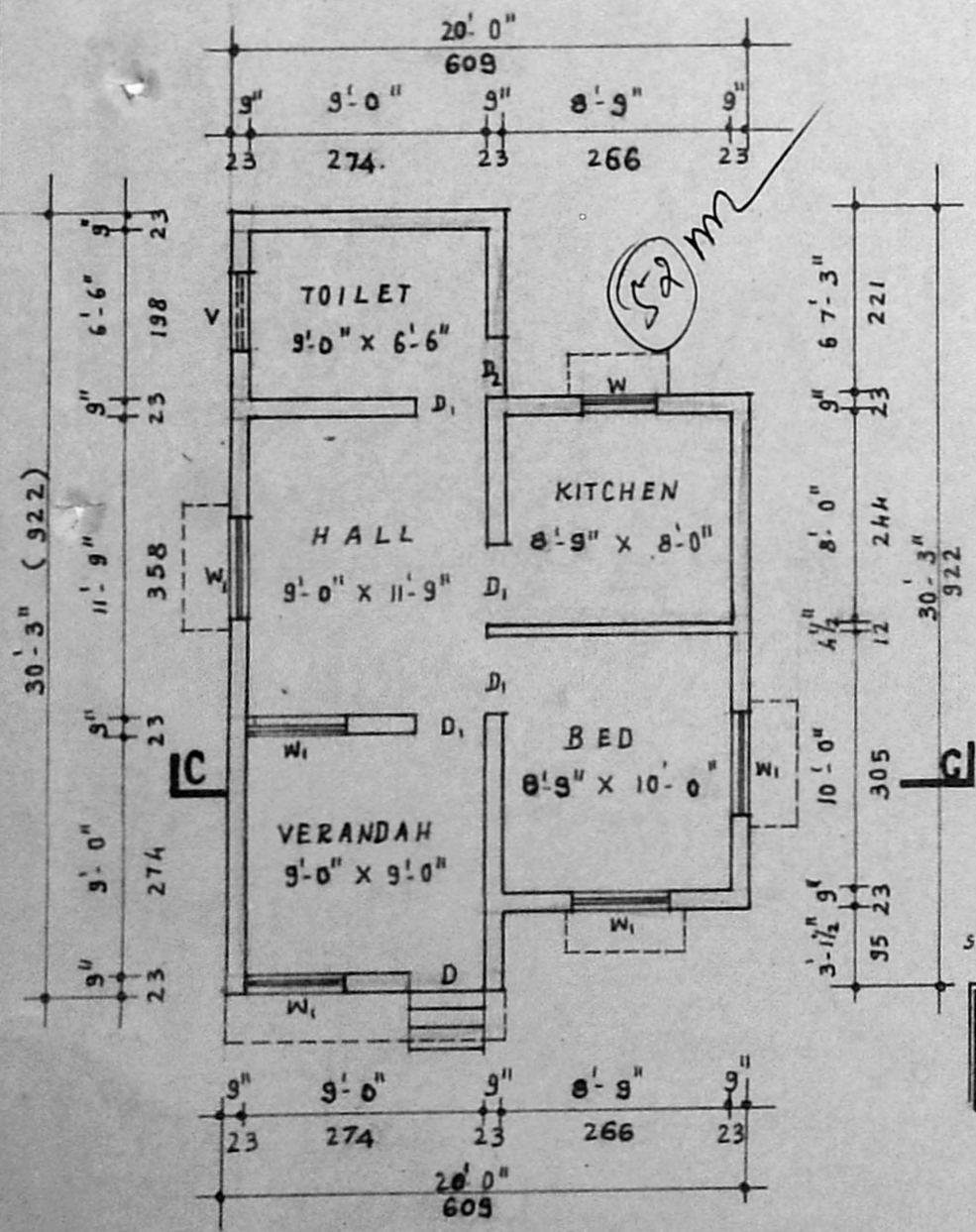

GROUND FLOOR PLAN

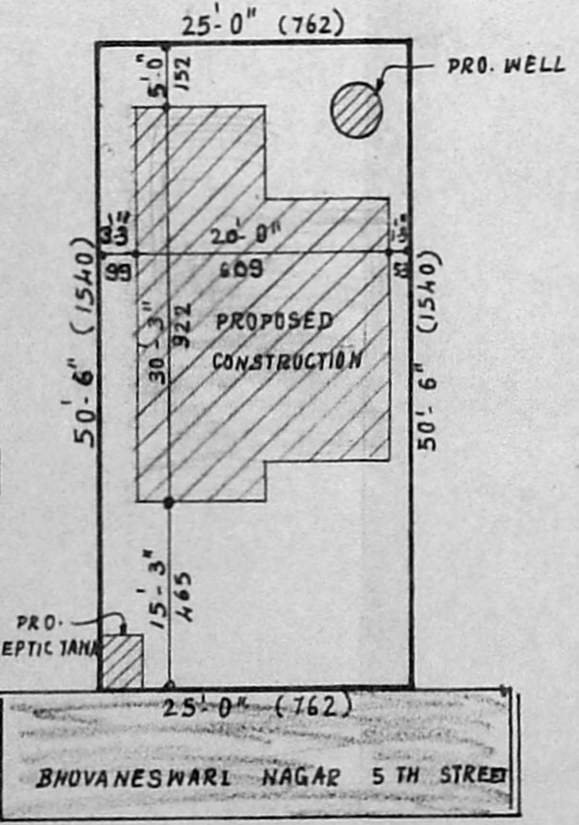

SITE PLAN

SCALE - 1" = 16'-0" (1:200)

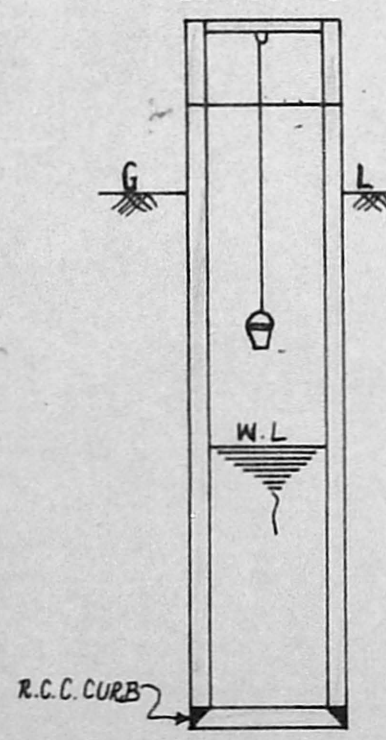

WELL DETAIL

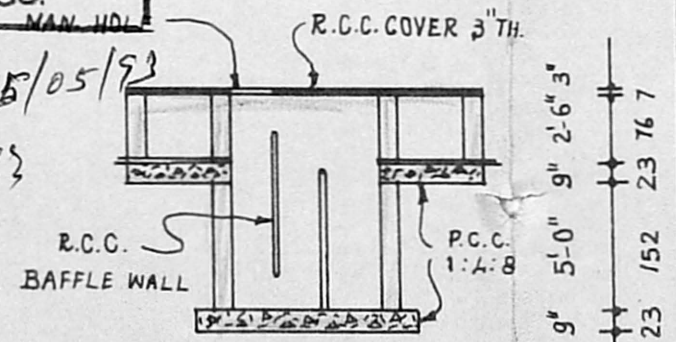

SECTION

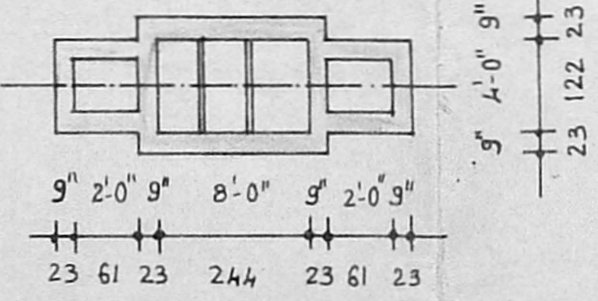

PLAN

SEPTIC TANK DETAILS

PLAN SHOWING THE PROPOSED DWELLING HOUSE IN PLOT NO. 22, S. NO. 271/3 & 5, BHUVANESWARI NAGAR 5TH STREET, ADAMBAKKAM VILLAGE, ALANDUR MUNICIPALITY.

ROUTING PLAN  
 SCALE - 1" = 8'-0" (1:100)

*A. Daniel*  
 OWNER

*A. Hari Haran*  
 Consulting Engineer,  
 LICENSED SURVEYOR.  
 Alandur & Tambaram Municipality  
 Office: No-7, New Colony Main Road  
 Adambakkam, Madras-600 088.  
 (Opp. Adambakkam Police Station)  
 LICENSED SURVEYOR